

This design or drawing is the sole property of Calamba Water District. No part of this design or drawing may be reproduced or transmitted in any form or by any means without the written consent of its owner.



NOTES:  
 1. ALL SIZES AND LOCATIONS ARE SUBJECT TO CHANGE TO SUIT FIELD CONDITIONS.  
 2. THE DESIGNER SHALL NOT BE LIABLE FOR ANY ALTERATION / REVISION ON THE PLANS / DRAWINGS AND SPECIFICATIONS IMPROVED BY THE AUTHORIZED SUPERVISING ENGINEER DONE WITHOUT THEIR KNOWLEDGE THAT MAY IMPAIR THE STRENGTH OF THE PROJECT.

 <b>CALAMBA WATER DISTRICT</b> ENGINEERING DEPARTMENT PLANNING AND DESIGN DIVISION 24/7 Public Service	PROJECT TITLE:	DRAWN BY: A. L. DEL PRADO	SHEET CONTENTS:	DATE: 02/21/2021
	PROPOSED TWO STOREY BUILDING WITH ROOF DECK CONFERENCE AREA, LABORATORY ROOM AND WORKING AREA	DESIGNED BY: A. L. DEL PRADO	-	SHEET NO.
LAKEVIEW SUBD., HALANG, CALAMBA CITY	RECOMMENDED BY: ENGR. J. GILLERA	APPROVED BY: MR. E. A. AGUILAR JR.		
	LOCATION: BPS UPPER, Calamba City, Laguna			

This design or drawing is the sole property of Calamba Water District. No part of this design or drawing may be reproduced or transmitted in any form or by any means without the written consent of its owner.

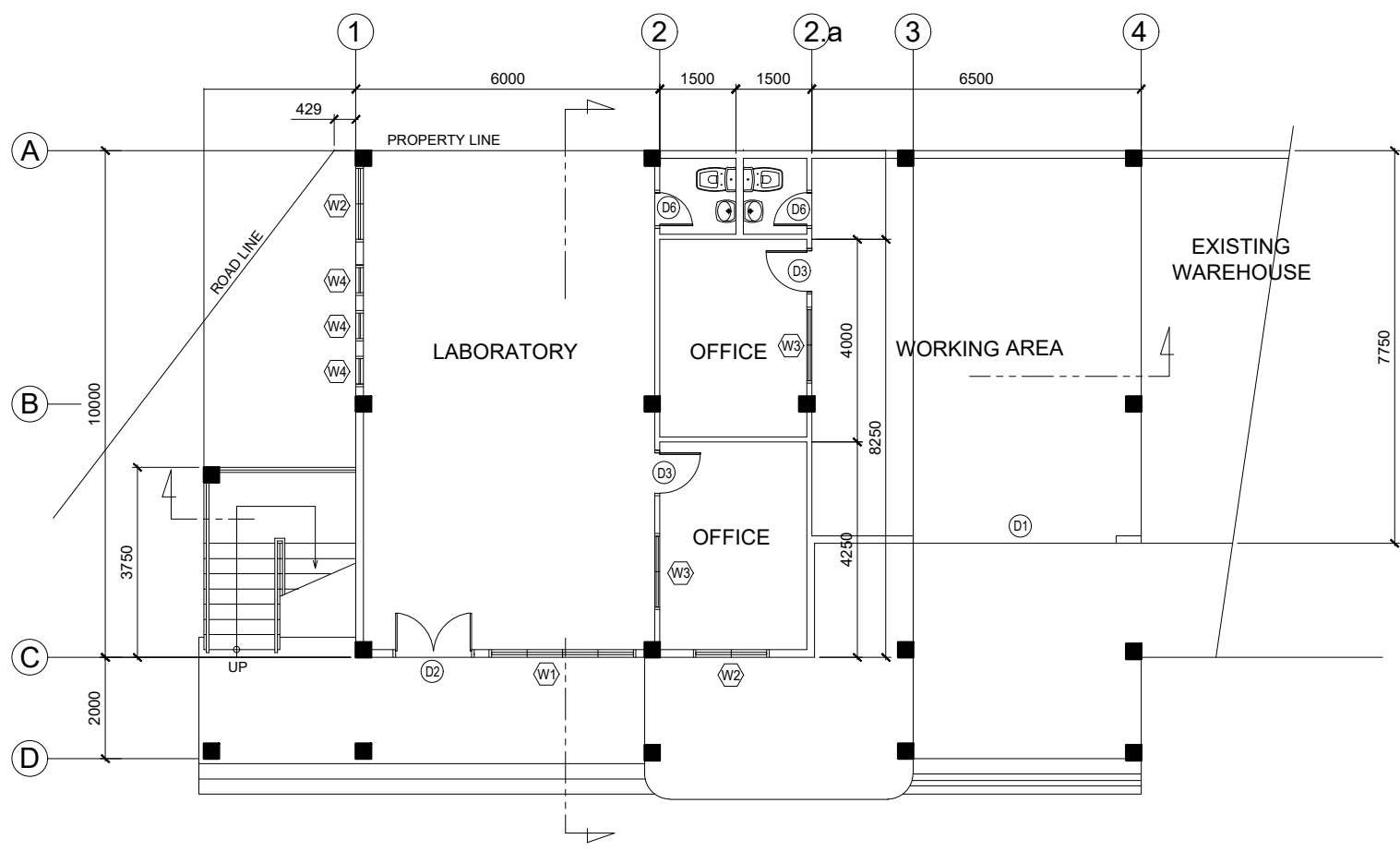

**GROUND FLOOR PLAN**  
 SCALE 1:100m.

- NOTES:
1. ALL SIZES AND LOCATIONS ARE SUBJECT TO CHANGE TO SUIT FIELD CONDITIONS.
  2. THE DESIGNER SHALL NOT BE LIABLE FOR ANY ALTERATION/ REVISION ON THE PLANS/ DRAWINGS AND SPECIFICATIONS IMPROVED BY THE AUTHORIZED SUPERVISING ENGINEER DONE WITHOUT THEIR KNOWLEDGE THAT MAY IMPAIR THE STRENGTH OF THE PROJECT.

**CALAMBA WATER DISTRICT**  
 ENGINEERING DEPARTMENT  
 PLANNING AND DESIGN DIVISION  
24/7 Public Service

PROJECT TITLE:  <b>PROPOSED TWO STOREY BUILDING WITH ROOF DECK</b> CONFERENCE AREA, LABORATORY ROOM AND WORKING AREA	DRAWN BY: A. L. DEL PRADO  DESIGNED BY: A. L. DEL PRADO  RECOMMENDED BY: ENGR. J. GILLERA  APPROVED BY: MR. E. A. AGUILAR JR.	SHEET CONTENTS:  -	DATE: 02/21/2021  SHEET NO.  <div style="text-align: center; font-size: 24pt; font-weight: bold;">A-1</div>
LAKEVIEW SUBD., HALANG, CALAMBA CITY	LOCATION: BPS UPPER, Calamba City, Laguna		

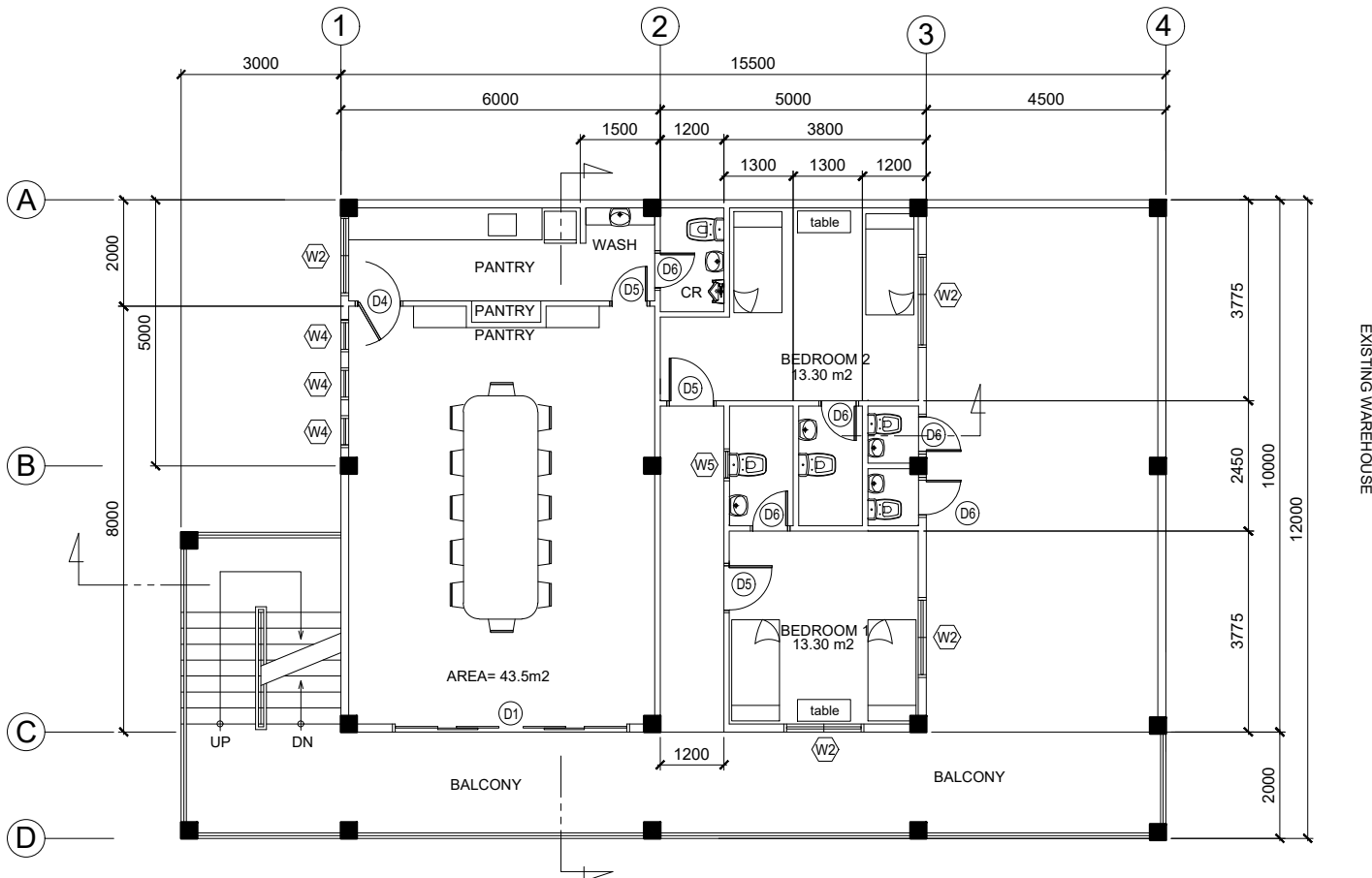

**SECOND FLOOR PLAN**  
 SCALE 1:100m.

NOTES:  
 1. ALL SIZES AND LOCATIONS ARE SUBJECT TO CHANGE TO SUIT FIELD CONDITIONS.  
 2. THE DESIGNER SHALL NOT BE LIABLE FOR ANY ALTERATION/ REVISION ON THE PLANS/ DRAWINGS AND SPECIFICATIONS IMPROVED BY THE AUTHORIZED SUPERVISING ENGINEER DONE WITHOUT THEIR KNOWLEDGE THAT MAY IMPAIR THE STRENGTH OF THE PROJECT.

**CALAMBA WATER DISTRICT**  
 ENGINEERING DEPARTMENT  
 PLANNING AND DESIGN DIVISION  
24/7 Public Service

PROJECT TITLE:  
**PROPOSED TWO STOREY BUILDING WITH ROOF DECK**  
 CONFERENCE AREA, LABORATORY ROOM AND WORKING AREA

DRAWN BY: A. L. DEL PRADO  
 DESIGNED BY: A. L. DEL PRADO  
 RECOMMENDED BY: ENGR. J. GILLERA  
 APPROVED BY: MR. E. A. AGUILAR JR.

SHEET CONTENTS:

DATE: 02/21/2021

SHEET NO.

A-2

LAKEVIEW SUBD., HALANG, CALAMBA CITY

LOCATION: BPS UPPER, Calamba City, Laguna

This design or drawing is the sole property of Calamba Water District. No part of this design or drawing may be reproduced or transmitted in any form or by any means without the written consent of its owner.

This design or drawing is the sole property of Calamba Water District. No part of this design or drawing may be reproduced or transmitted in any form or by any means without the written consent of its owner.

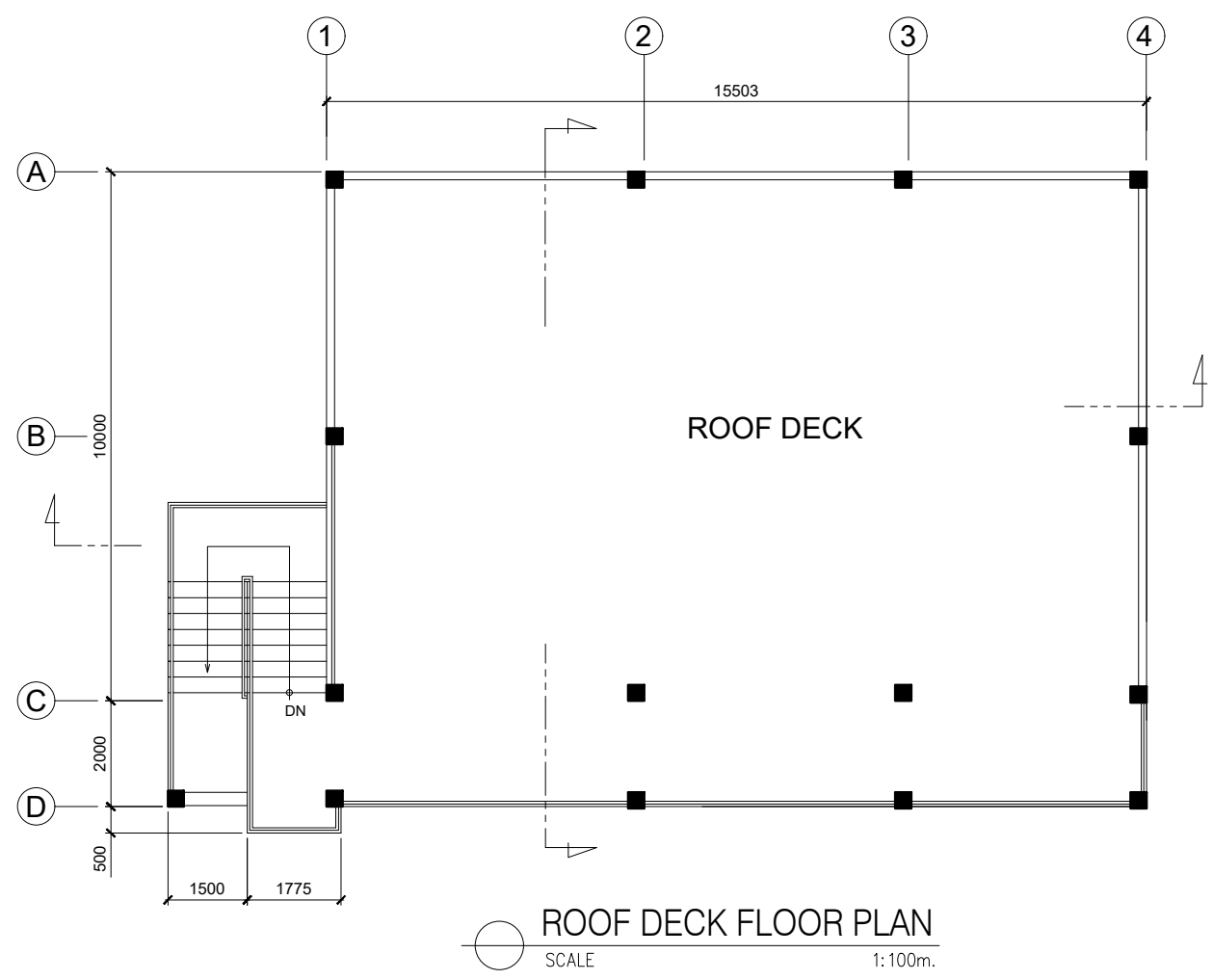

- NOTES:
1. ALL SIZES AND LOCATIONS ARE SUBJECT TO CHANGE TO SUIT FIELD CONDITIONS.
  2. THE DESIGNER SHALL NOT BE LIABLE FOR ANY ALTERATION/ REVISION ON THE PLANS/ DRAWINGS AND SPECIFICATIONS IMPROVED BY THE AUTHORIZED SUPERVISING ENGINEER DONE WITHOUT THEIR KNOWLEDGE THAT MAY IMPAIR THE STRENGTH OF THE PROJECT.

 <p><b>CALAMBA WATER DISTRICT</b> ENGINEERING DEPARTMENT PLANNING AND DESIGN DIVISION  24/7 Public Service</p>	PROJECT TITLE:	DRAWN BY: A. L. DEL PRADO	SHEET CONTENTS:	DATE: 02/21/2021
	PROPOSED TWO STOREY BUILDING WITH ROOF DECK CONFERENCE AREA, LABORATORY ROOM AND WORKING AREA	DESIGNED BY: A. L. DEL PRADO	-	SHEET NO.
	LOCATION: BPS UPPER, Calamba City, Laguna	RECOMMENDED BY: ENGR. J. GILLERA		<b>A-3</b>
LAKEVIEW SUBD., HALANG, CALAMBA CITY	APPROVED BY: MR. E. A. AGUILAR JR.			